

01 - OVERALL SITE PLAN
SCALE 1"=150'-0"

FOR OFFICIAL USE ONLY

DEVELOPMENT SUMMARY

| | REQ'D | PROPOSED |
|-----------------------|-------------------------|--------------------------------|
| ZONING DISTRICT | CS | DESERT REGION |
| MIN LOT AREA | 5 AC | 23.42 AC (1,020,175 SF) |
| MIN LOT WIDTH | 60 FT | 1,040 FT |
| MIN LOT DEPTH | 100 FT | 989 FT |
| MAX WIDTH/DEPTH | 1:3 | 1:1 |
| NEW LODGING UNITS | | 106 DU |
| BUILDING HEIGHT LIMIT | 35' | 30' |
| ROW DEDICATION | 52' | 52' (FROM ϵ OF AMBOY) |
| SETBACKS | | |
| FRONT | 25' | 25' |
| SIDE-STREET | 25' | N/A |
| SIDE-INTERIOR | 10' | 10' |
| REAR | 10' | 10' |
| FLOOR:AREA RATIO | 0.3:1 | 0.08 |
| LOT COVERAGE | 80% | SEE A0.2 |
| PARKING | SEE PARKING CHART, A0.2 | |
| MIN LANDSCAPE RATIO | 40% | SEE LANDSCAPE |

SHEET INDEX

| | |
|------|-----------------------------|
| A0.1 | OVERALL SITE PLAN |
| A0.2 | ENLARGED HOTEL SITE PLAN |
| A0.3 | SITE SECTIONS |
| A0.4 | ELEVATIONS |
| C-0 | TOPOGRAPHIC MAP |
| C-1 | PRELIMINARY GRADING PLAN |
| C-2 | SECTIONS AND DETAILS |
| L100 | LANDSCAPE SITE PLAN |
| L110 | LANDSCAPE AND LIGHTING PLAN |
| L120 | LANDSCAPE AND LIGHTING PLAN |

APPLICANT
JASON LANDVER
78201 AMBOY RD, 29 PALMS, CA

LEGAL DESCRIPTION
NW 1/4 NW 1/4 NE 1/4 AND 1/2 NW 1/4 NE 1/4 SEC 20 TP 1N R 10E EX N 50 FT THEREOF

APN
0625-071-04 through 0625-071-10

DESIGN ARCHITECT
NUNZIO MARC DESANTIS ARCHITECTS
1617, HI LINE DRIVE, SUITE 190
DALLAS, TX 75207, USA
PHONE: +1 469 730 0370
EMAIL: INFO@NMDARCH.COM



ALL PRODUCTION AND INTELLECTUAL PROPERTY RIGHTS RESERVED ©



CLIENT
A.R. GREENBERG/JASON LANDVER
78201 AMBOY ROAD
29 PALMS, CA 92277

LANDSCAPE DESIGNER
ENVIRONMENTAL DESIGN STUDIO
201 NORTH WESTMORELAND AVE
SUITE 126
LOS ANGELES, CA 90004
PHONE: 213.302.2754



CIVIL ENGINEER
TRANSTECH
413 MACKAY DR.
SAN BERNARDINO, CA 92408
PHONE: 909.384.7464



SEPTIC ENGINEER
SLADDEN ENGINEERING
450 EGAN AVE
BEAUMONT, CA 92223
PHONE: 951.845.7743

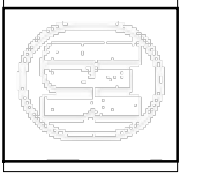

Disclaimer 1: NMDA's Contract Drawings are intended to illustrate the overall project design, intentions and functional intent, and as such, NMDA's drawings DOES NOT represent the local building, fire, mechanical, electrical and plumbing codes. Contractor shall take their own shop drawings and only use NMDA's Contract Drawings as reference to meet the design intent.

Disclaimer 2: All Structural, Mechanical, Electrical and Plumbing Layout and Requirements are to be completed, verified and approved by the local Regional Structural, Mechanical, Electrical and Plumbing Engineers in compliance with the Local Building Safety, Codes and Regulations having jurisdiction over the Project's site.

THE WONDER INN
29 PALMS, CA

PROJECT NO. A10085
KEY MAP

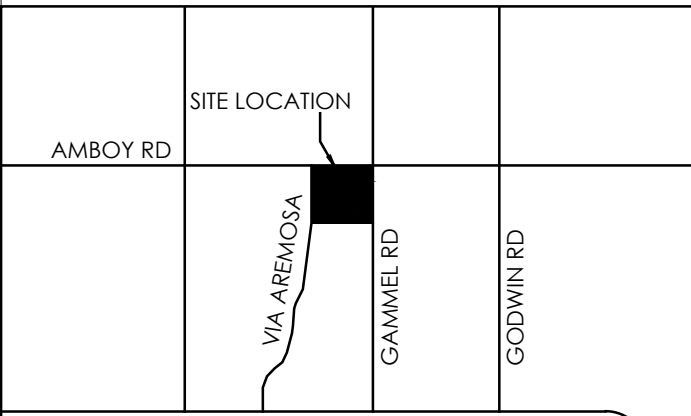

TWENTYNINE PALMS HWY (CA62)
N

REVISIONS

| NO. | DESCRIPTION | DATE |
|-----|-------------|------|
| | | |
| | | |
| | | |
| | | |
| | | |
| | | |
| | | |
| | | |
| | | |

ISSUE DATE: 11-15-2021

CONDITIONAL USE PERMIT

SHEET NO.

A0.1

ARCHITECTURAL SITE PLAN

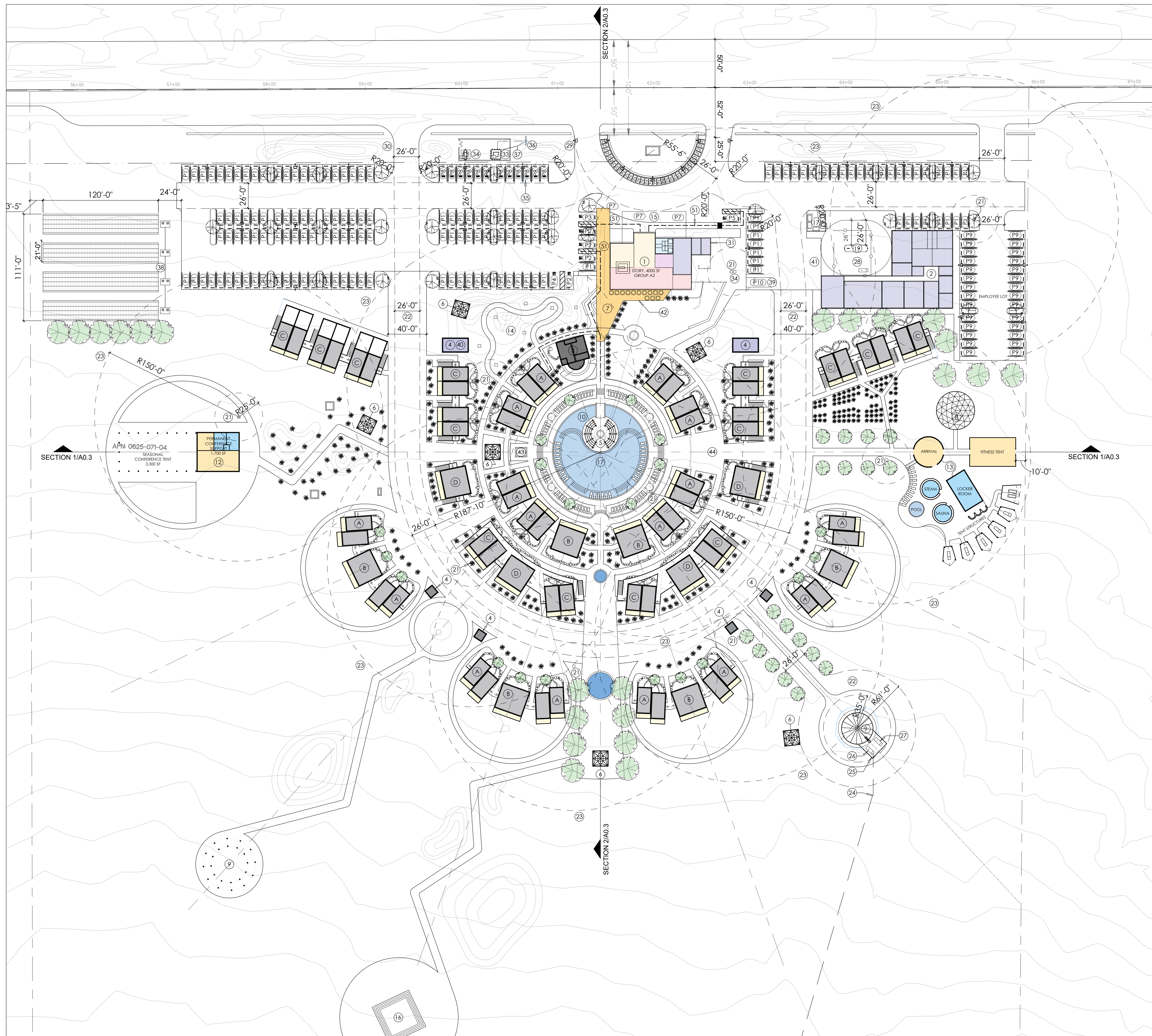

KEY LEGEND

- A ONE-STORY HOTEL MODULE, GROUP R-1, 10/A0.4
- B ONE-STORY HOTEL MODULE, SUITE, GROUP R-1
- C TWO-STORY HOTEL MODULE, GROUP R-1, 7/A0.4
- D TWO-STORY HOTEL MODULE W/ SUITE, GROUP R-1
- 1 CLUBHOUSE BUILDING (EXISTING), GROUP A2, 1/A0.4
- 2 BACK OF HOUSE SUPPORT, GROUP B, 2/A0.4
- 3 POOL BAR, GROUP S-2, RESTROOMS, 3/A0.4
- 4 HOUSEKEEPING, GROUP S-1, 4/A0.4
- 5 POOL PERGOLA, 5/A0.4
- 6 OPEN-AIR PYRAMID (EXISTING), 6/A0.4
- 7 COVERED WALKWAY
- 8 GEODESIC DOME (EXISTING), 8/A0.4
- 9 ASTRONOMY PERGOLA, 9/A0.4
- 10 POOL LOUNGE SHELF
- 11 WATER TANK, 180,000 GAL, 11/A0.4
- 12 CONFERENCE CENTER, GROUP A-3, 12/A0.4
- 13 WELLNESS CENTER, A-3 13/A0.4
- 14 SCULPTURE GARDEN
- 15 DROP-OFF ZONE
- 16 SUNKEN GARDEN
- 17 SWIMMING POOL
- 18 TRASH AND RECYCLING
- 19 PROPANE TANK, 6,500 GAL, 25' MIN CLEARANCE
- 20 26' CLEARANCE TO STRUCTURE
- 21 ON-SITE FIRE PROTECTION WATER SYSTEM CONNECTION WITH ADJACENT BLUE REFLECTIVE MARKER
- 22 26' WIDE FIRE APPARATUS ACCESS ROAD
- 23 150' RADIUS OF ON-SITE PROTECTION SYSTEM WATER CONNECTION
- 24 NEW 6" DIA. PVC WATER PIPE TO WELL
- 25 8' HIGH PROTECTION FENCE
- 26 WATER PUMP
- 27 EMERGENCY WATER PUMP BACK UP GENERATOR
- 28 EMERGENCY BACK UP PROPANE GENERATOR
- 29 PRIMARY EMERGENCY VEHICLE ACCESS WITH POSTED ADDRESS
- 30 SECONDARY EMERGENCY VEHICLE ACCESS WITH POSTED ADDRESS
- 31 4X4 CLOSET FOR FIRE ALARM CONTROL PANELS AND SPRINKLER RISER
- 32 POST INDICATOR VALVE (PIV) AND FIRE DEPARTMENT CONNECTION (FDC)
- 33 TRANSFORMER
- 34 SWITCH
- 35 DEMO EXISTING POWER POLE
- 36 EXISTING POWER POLE
- 37 NEW UNDERGROUND POWER FROM POLE TO NEW SWITCH AND TRANSFORMER
- 38 SEPTIC LEACH FIELD (TO BE DESIGNED BY OTHERS)
- 39 TRUCK DELIVERY AREA
- 40 POOL EQUIPMENT
- 41 PROPANE DELIVERY PARKING
- 42 OUTDOOR DINING
- 43 ACCESSIBLE HOT TUB
- 44 WATER FEATURE
- 45 PREMISE AND BUILDING IDENTIFICATION/ADDRESSING
- 46 GRAVELPAV2 ADA/EMERGENCY ACCESSIBLE PAVING
- 47 DECOMPOSED GRANITE PAVING
- 48 CONCRETE HARDSCAPE
- 49 EXISTING DRIVEWAY WITH TIRE TRACKING EDGE
- 50 SITE WALL, 36" NATURAL STONE
- 51 ACCESSIBLE PATH OF TRAVEL, NO SLOPE TO EXCEED 1:12 ALONG PATH, CHANGES IN GRADE TO COMPLY WITH ADA ACCESSIBILITY STANDARDS

PARKING LEGEND

- (P1) PARKING, STANDARD 9'X19' (149)
- (P2) PARKING, ACCESSIBLE 9'X19' W/ 5' AISLE (4)
- (P3) PARKING, ACCESSIBLE VAN 10'X19' W/ 5' AISLE (1)
- (P4) PARKING, ACCESSIBLE HC VAN 12'X19' W/ 5' AISLE (1)
- (P5) PARKING, ACCESSIBLE LOADING W/ AISLE, RAMP (1)
- (P6) PARKING, MOTORCYCLE 4'X8' (34)
- (P7) PARKING, STANDARD PARALLEL LOADING (3)
- (P8) PARKING, STANDARD EV 9'X19' (12)
- (P9) PARKING, STANDARD EMPLOYEE 9'X19' (28)
- (P10) PARKING, FREIGHT LOADING 10'X26' (1)

PARKING BREAKDOWN

| | |
|--|------------------|
| HOTEL (1 PER UNIT @106 UNITS) | 106 |
| RESTAURANT (1 PER 50SF OF SEATING) | 38 |
| POOL (1 PER 500SF POOL AREA) | 13 |
| EMPLOYEE (APPROX. 10 PER SHIFT) | 10 |
| LOADING DOCK | 1 |
| CONFERENCE CENTER (1 PER 3 UNITS) | 36 |
| TOTAL REQUIRED | 204 |
| DISABLED (4 CAR, 1 VAN, 1 HC VAN, 1 DROPOFF) | 7 |
| CLEAN AIR VEHICLES | 12 |
| MOTORCYCLE (2=1 STANDARD, 34/2) | 17 |
| EMPLOYEE PARKING | 28 |
| LOADING DOCK | 1 |
| DROP-OFF | 3 |
| STANDARD | 149 |
| TOTAL PROPOSED | 217 |
| Total Building | 88,129 |
| Total Paving | 312,628 |
| Total CS Zone | 1,062,975 |

01 - ENLARGED SITE PLAN
SCALE 1"=50'-0"

DESIGN ARCHITECT
NUNZIO MARC DESANTIS ARCHITECTS
1617, HI LINE DRIVE, SUITE 190
DALLAS, TX 75207, USA
PHONE: +1 469 730 0370
EMAIL: INFO@NMDARCH.COM



ALL PRODUCTION AND INTELLECTUAL PROPERTY RIGHTS RESERVED ©



CLIENT
A.R. GREENBERG/JASON LANDVER
78201 AMBOY ROAD
29 PALMS, CA 92277

LANDSCAPE DESIGNER
ENVIRONMENTAL DESIGN STUDIO
201 NORTH WESTMORELAND AVE
SUITE 126
LOS ANGELES, CA 90004
PHONE: 213.302.2754



CIVIL ENGINEER
TRANSTECH
413 MACKAY DR.
SAN BERNARDINO, CA 92408
PHONE: 909.384.7464



SEPTIC ENGINEER
SLADDEN ENGINEERING
450 EGAN AVE
BEAUMONT, CA 92223
PHONE: 951.845.7743

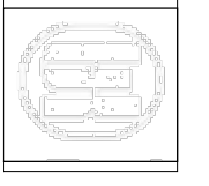

Disclaimer 1: NMDA's Contract Drawings are intended to illustrate the overall project design, intentions and functional intent, and as such, NMDA's drawings DOES NOT represent the local methods, techniques and Means of Construction. Contractor shall issue their own shop drawings and only use NMDA's Contract Drawings as reference to meet the design intent.

Disclaimer 2: All Structural, Mechanical, Electrical and Plumbing Layout and Requirements are to be completed, verified and approved by the local Regional Structural, Mechanical, Electrical and Plumbing Engineers in compliance with the Local Building Codes and Regulations having jurisdiction over the Project's site.

THE WONDER INN
29 PALMS, CA

PROJECT NO. A10085
KEY MAP

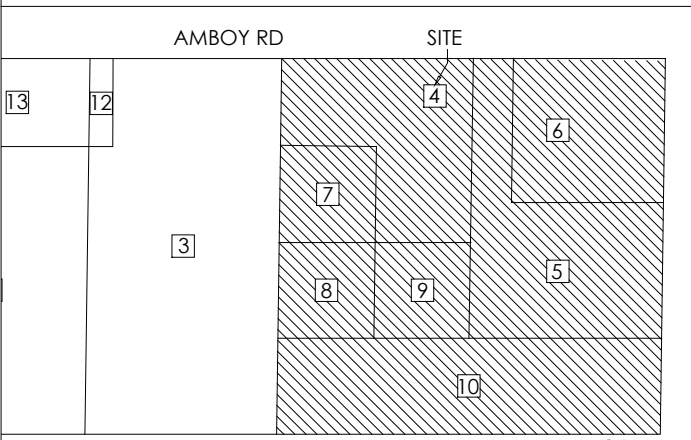

REVISIONS

| NO.: | DESCRIPTION: | DATE: |
|------|--------------|-------|
| | | |
| | | |
| | | |
| | | |
| | | |
| | | |
| | | |
| | | |
| | | |

ISSUE DATE: 11-15-2021

CONDITIONAL USE PERMIT

SHEET NO.

A0.2

ENLARGED ARCHITECTURAL SITE PLAN



CLIENT
 A.R. GREENBERG/JASON LANDVER
 78201 AMBOY ROAD
 29 PALMS, CA 92277

LANDSCAPE DESIGNER
 ENVIRONMENTAL DESIGN STUDIO
 201 NORTH WESTMORELAND AVE
 SUITE 126
 LOS ANGELES, CA 90004
 PHONE: 213.302.2754



CIVIL ENGINEER
 TRANSTECH
 413 MACKAY DR.
 SAN BERNARDINO, CA 92408
 PHONE: 909.384.7464



SEPTIC ENGINEER
 SLADDEN ENGINEERING
 450 EGAN AVE.
 BEAUMONT, CA 92223
 PHONE: 951.845.7743

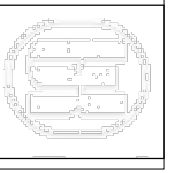

Disclaimer 1: NMDA's Contract Drawings are intended to illustrate the overall project design intentions and functional intent, and as such, NMDA's drawings (CDS) NOT represent the final Methods, Techniques and Means of Construction. Contractor shall issue their own shop drawings and only use NMDA's Contract Drawings as reference to meet the design intent.

Disclaimer 2: All Structural, Mechanical, Electrical and Plumbing Layout and Requirements are to be complete, verified and approved by the local Regulatory Structural, Mechanical, Electrical and Plumbing Engineers for compliance with the Local Building Safety, Codes and Regulations having jurisdiction over the Project's site.

**THE WONDER
 INN
 29 PALMS, CA**

PROJECT NO. A10085
 KEY MAP

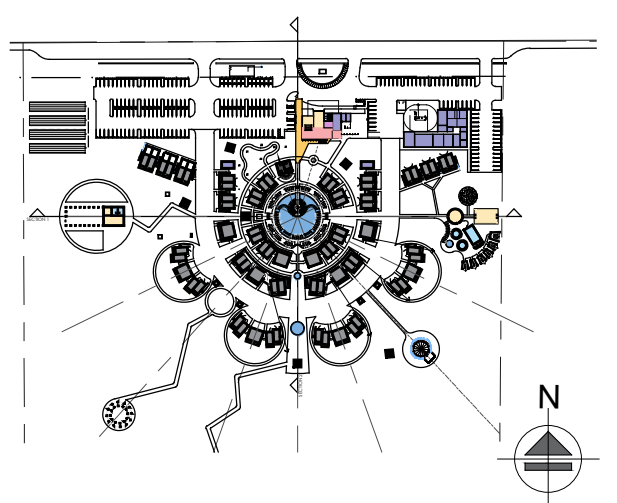

| REVISIONS | | |
|-----------|-------------|------|
| NO. | DESCRIPTION | DATE |
| | | |
| | | |
| | | |
| | | |

ISSUE DATE: 11-15-2021

CONDITIONAL USE PERMIT

SHEET NO.

A0.3

SITE SECTIONS

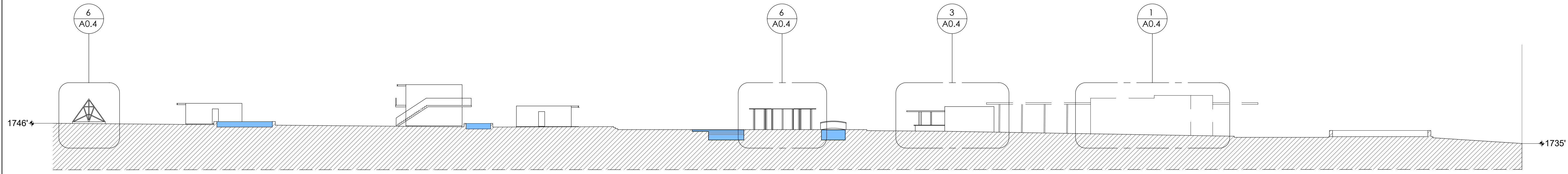

02 - SITE SECTION 2

SCALE 1"=25'-0"

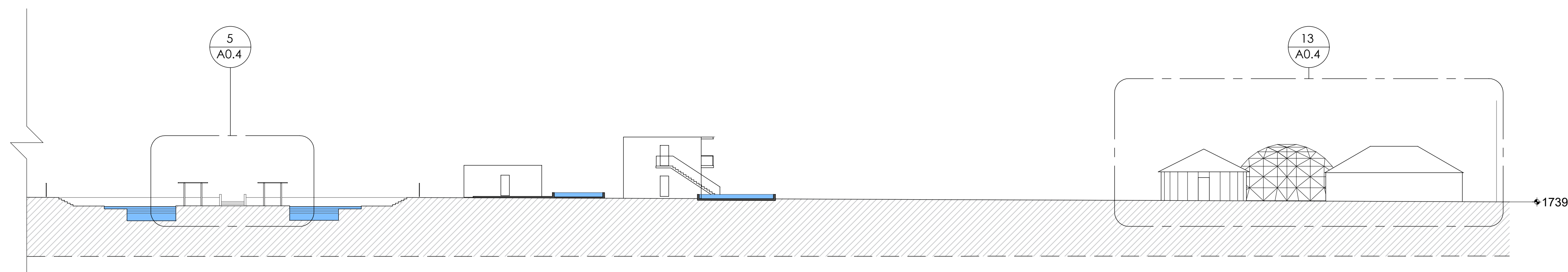
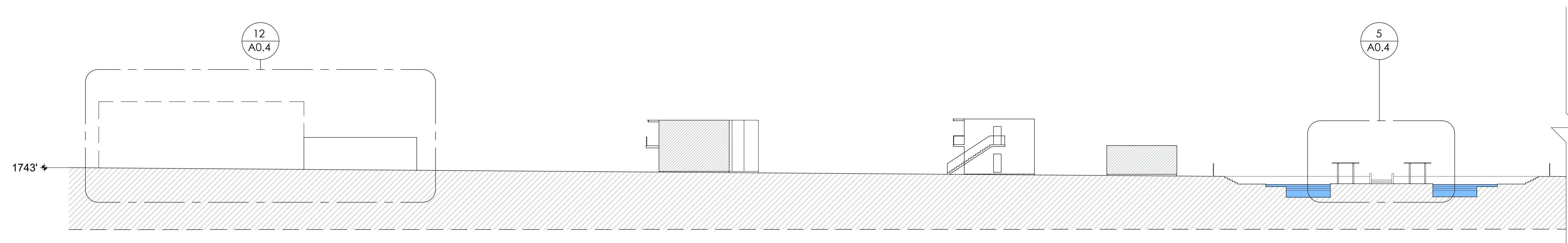

01 - SITE SECTION 1

SCALE 1"=25'-0"



CLIENT
 A.R. GREENBERG/JASON LANDVER
 78201 AMBOY ROAD
 29 PALMS, CA 92277

LANDSCAPE DESIGNER
 ENVIRONMENTAL DESIGN STUDIO
 201 NORTH WESTMORELAND AVE
 SUITE 126
 LOS ANGELES, CA 90004
 PHONE: 213.302.2754



CIVIL ENGINEER
 TRANSTECH
 413 MACKAY DR.
 SAN BERNARDINO, CA 92408
 PHONE: 909.384.7464



SEPTIC ENGINEER
 SLADDEN ENGINEERING
 450 EGAN AVE.
 BEAUMONT, CA 92223
 PHONE: 951.845.7743

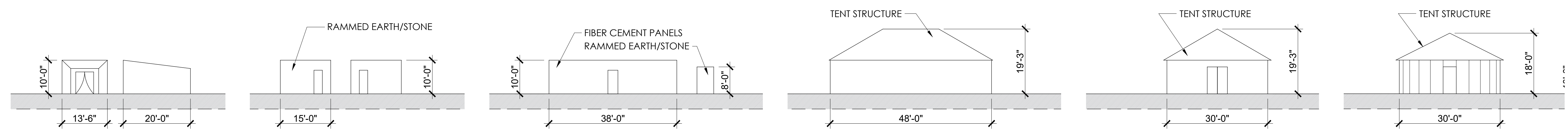
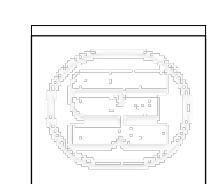

13 - WELLNESS CENTER
 SCALE 1/16"=1'-0"

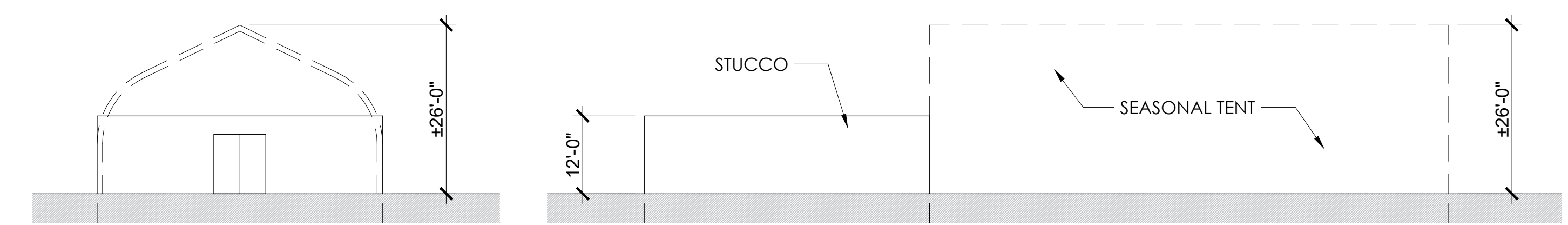

12- CONFERENCE CENTER
 SCALE 1/16"=1'-0"

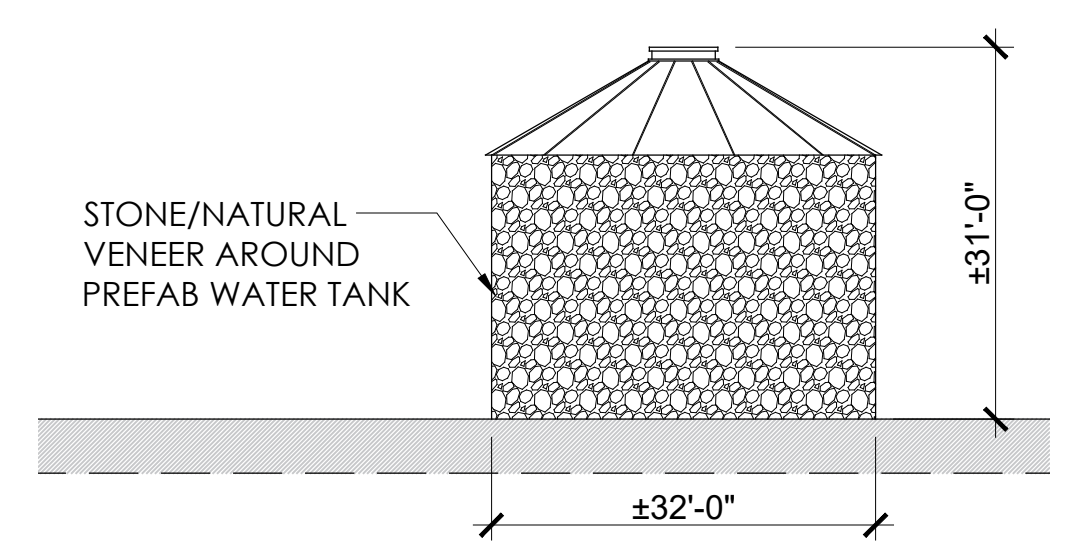

11 - WATER TOWER
 SCALE 1/16"=1'-0"

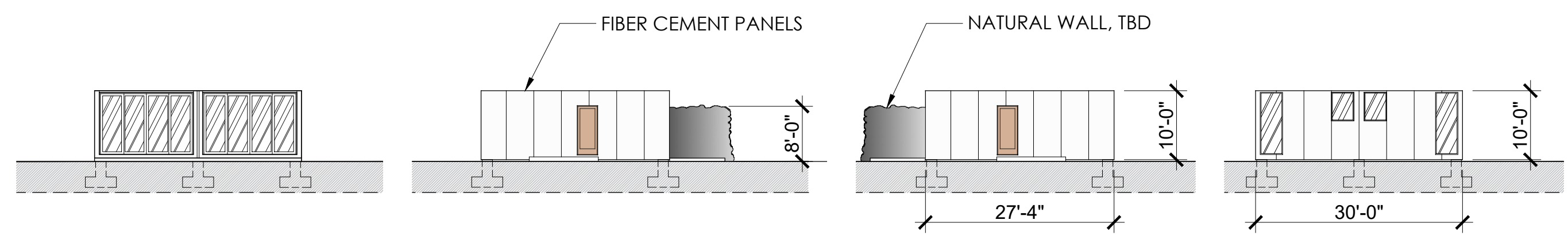

10 - SINGLE-STORY HOTEL MODULE (TYP)
 SCALE 1/16"=1'-0"

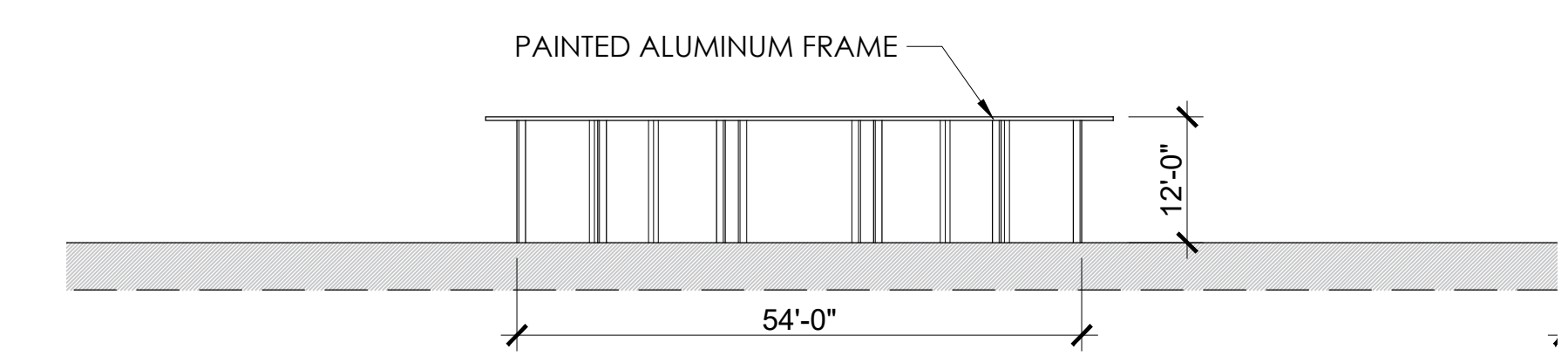

09 - ASTRONOMY PERGOLA
 SCALE 1/16"=1'-0"

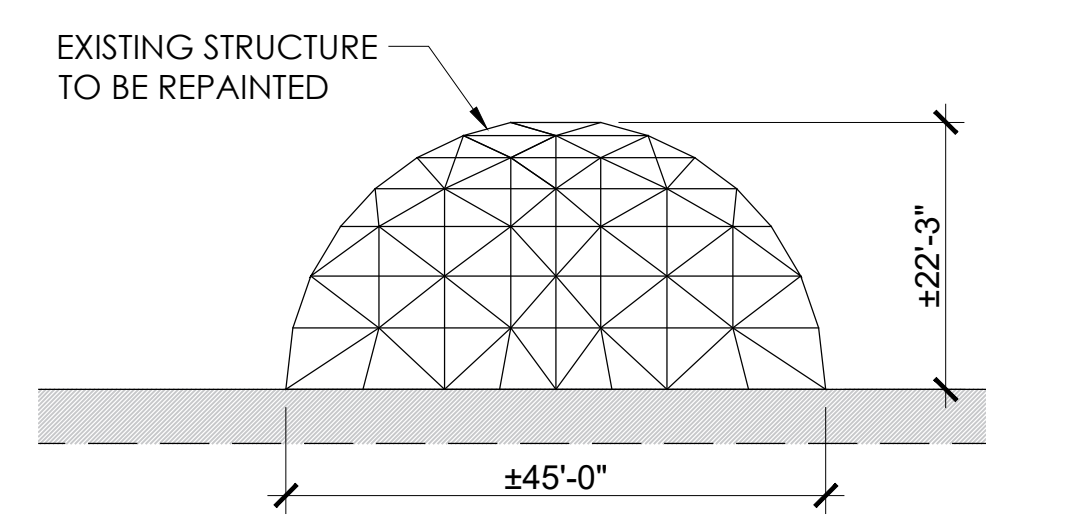

08 - GEODESIC DOME
 SCALE 1/16"=1'-0"

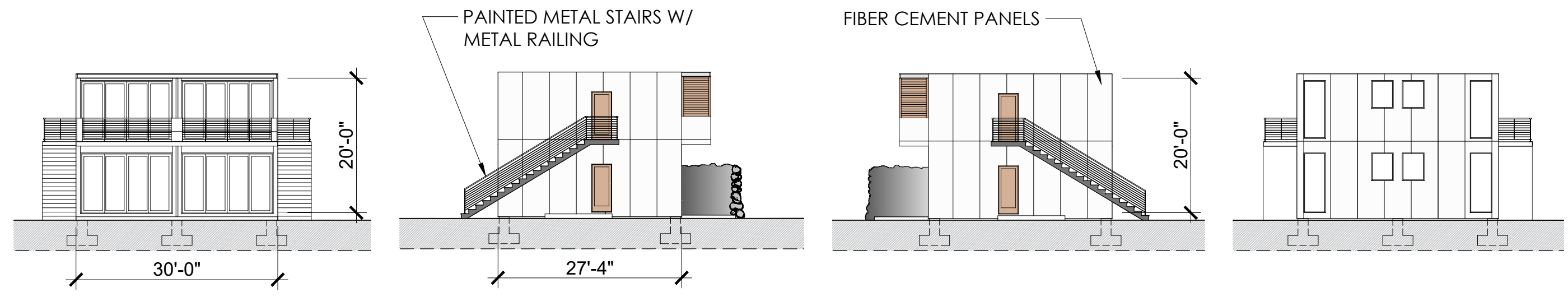

07 - DOUBLE-STORY HOTEL MODULE (TYP)
 SCALE 1/16"=1'-0"

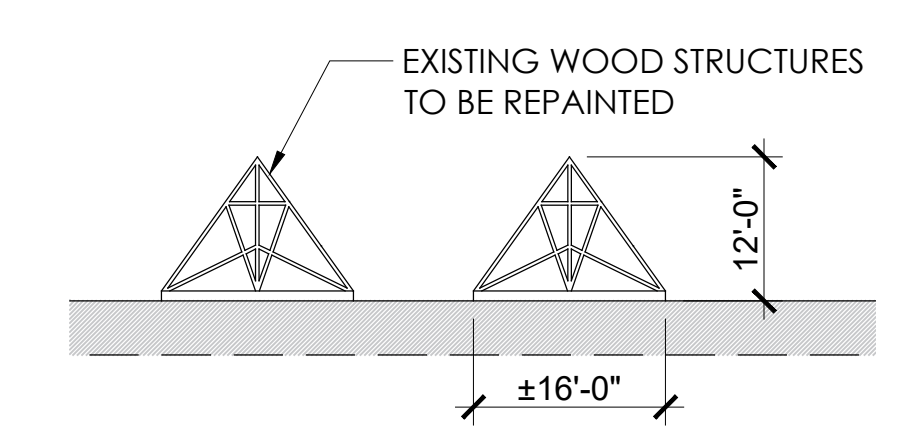

06 - OPEN-AIR PYRAMID
 SCALE 1/16"=1'-0"

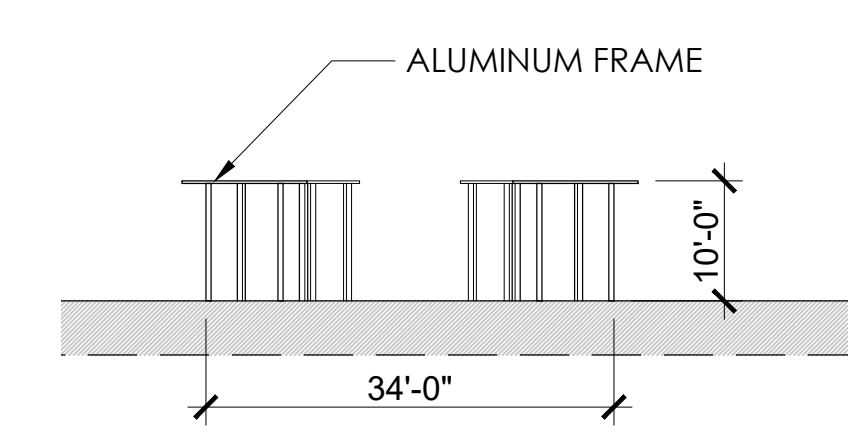

05 - POOL PERGOLA
 SCALE 1/16"=1'-0"

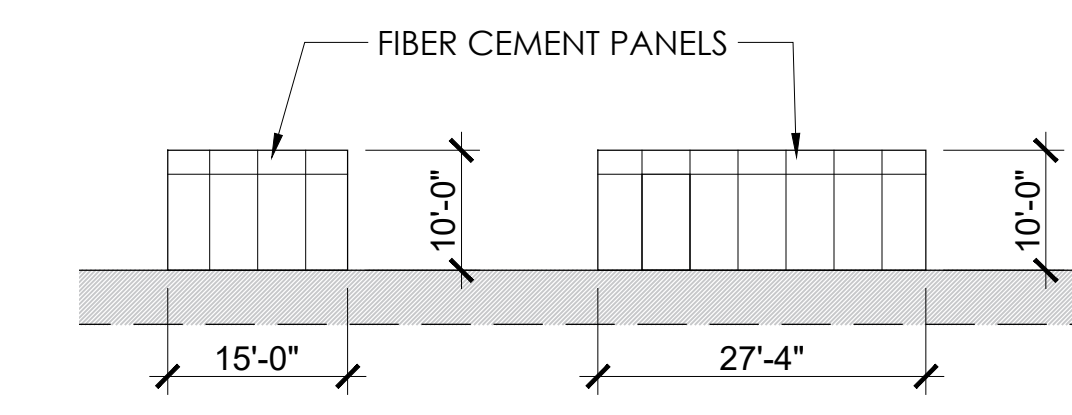

04 - HOUSEKEEPING (TYP)
 SCALE 1/16"=1'-0"

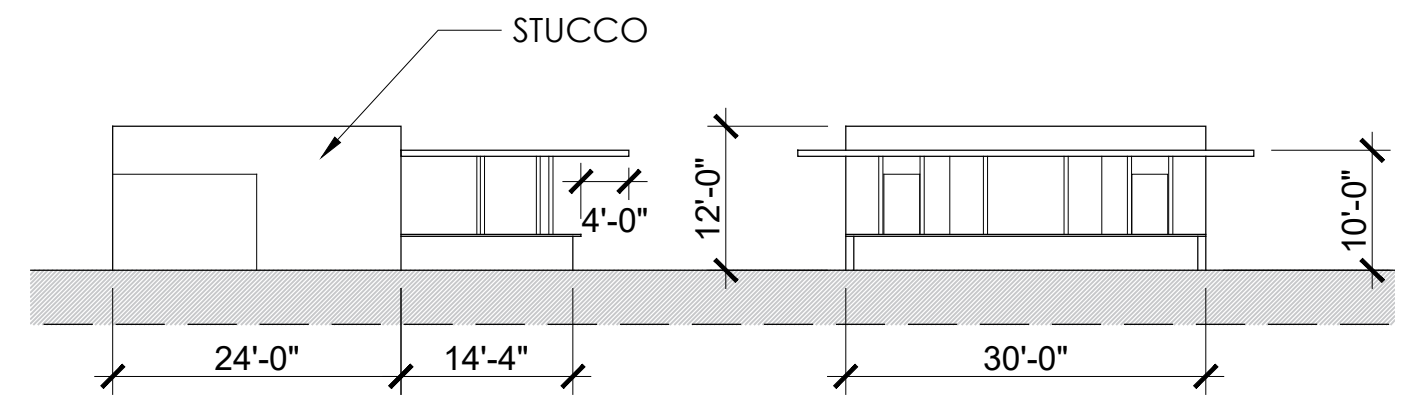

03 - POOL BAR
 SCALE 1/16"=1'-0"

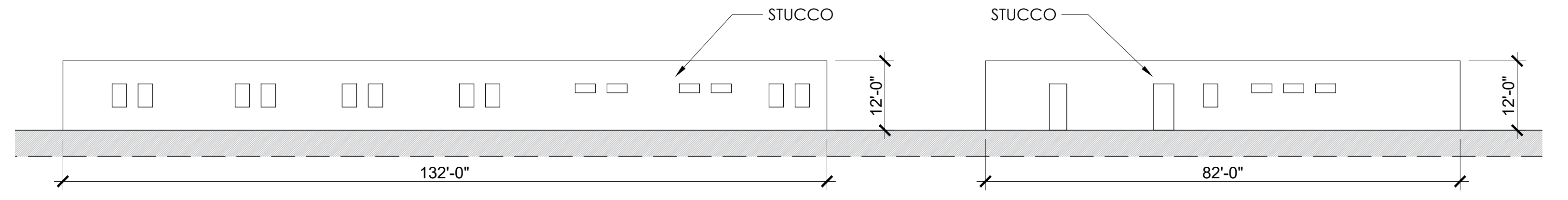

02 - BACK OF HOUSE SUPPORT
 SCALE 1/16"=1'-0"

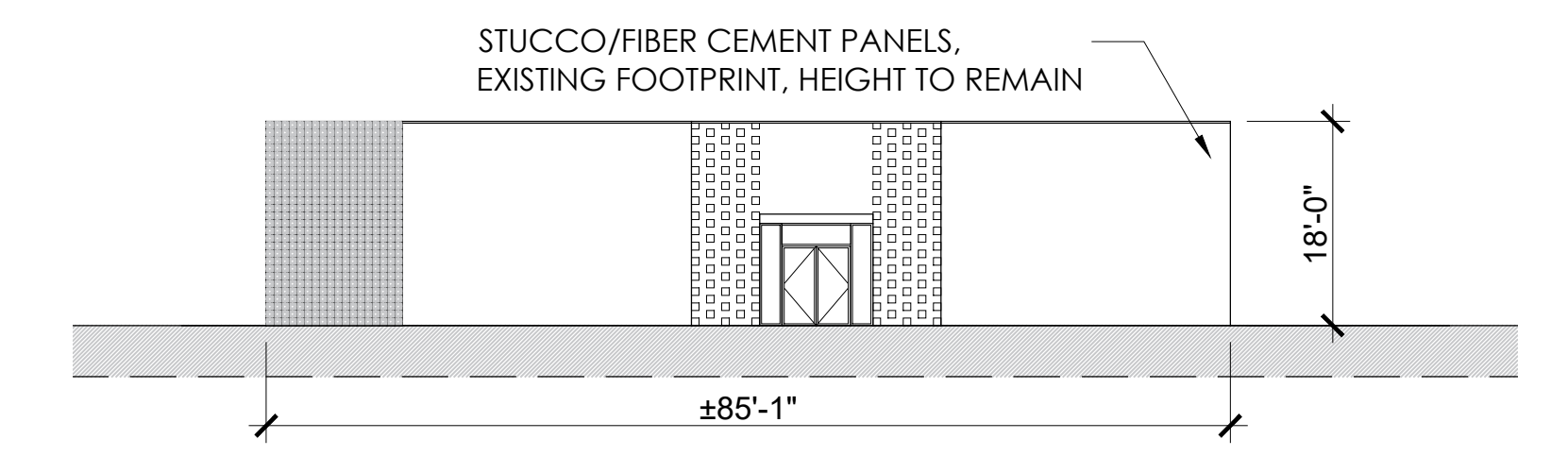
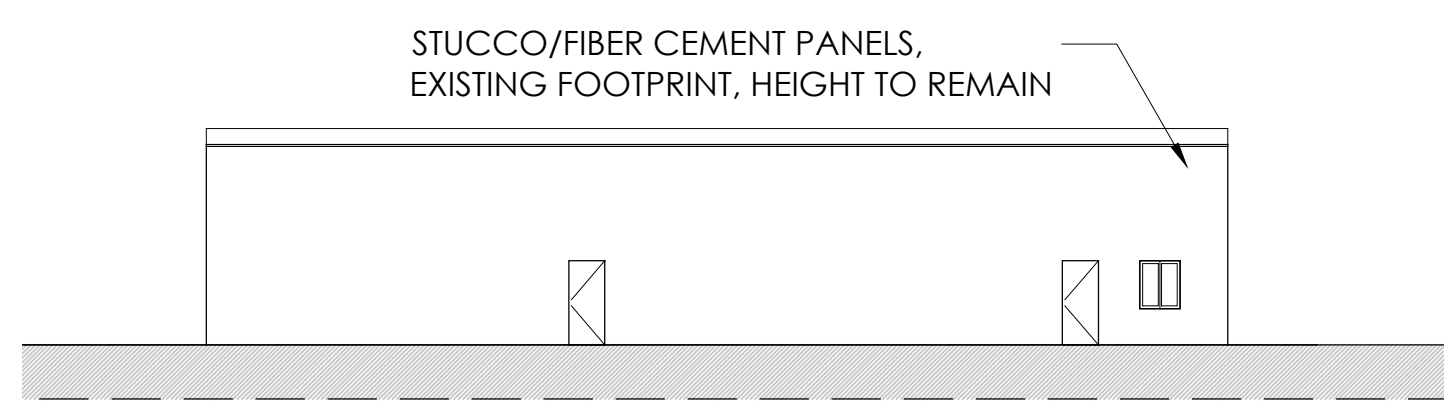
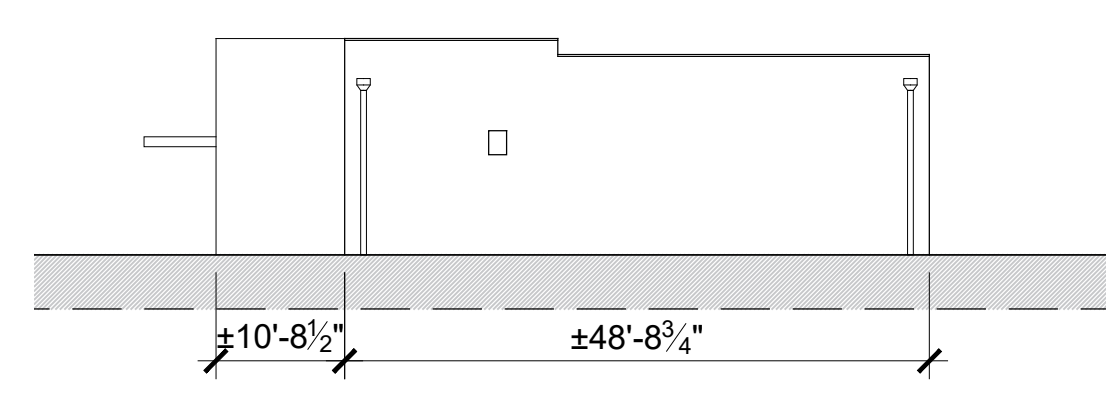
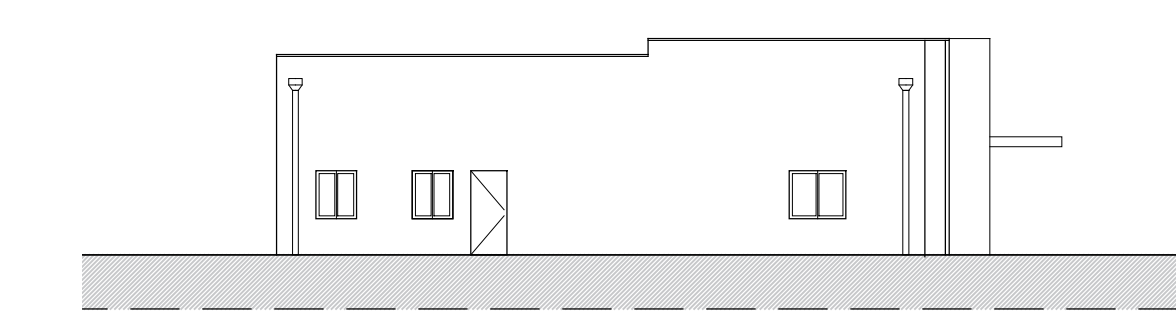

01 - CLUBHOUSE (EXISTING)
 SCALE 1/16"=1'-0"

THE WONDER INN
 29 PALMS, CA

PROJECT NO. A10085
 KEY MAP

| NO. | DESCRIPTION | DATE |
|-----|-------------|------|
| | | |
| | | |
| | | |
| | | |
| | | |
| | | |
| | | |
| | | |
| | | |
| | | |

ISSUE DATE: 11-15-2021

CONDITIONAL USE PERMIT

SHEET NO.

A0.4